

THE CITY OF NAPOLEON
BUILDING & ZONING DEPARTMENT

255 W. RIVERVIEW

(419)592-4010

Zoning Variance Permit

Page 1 of 1

Permit Number: ZV2005-11

Printed: 9/29/2005

Property Address: 850 Vocke St.

Applicant Nextel Communication
Address: 27755 Stansbury Blvd

Approval Date: 9/29/2005

Farmington Hills, MI 48334

Phone: 248-388-1803

Owners

Name: City of Napoleon
Address: 255 W Riverview

Phone: 419-592-4010

Contractors

Fees and Receipts:

Number	Description	Amount
FEE2005-756	Zoning	\$50.00
Total Fees:		\$50.00

Description of work to be done: Nextel Communications to install foundation and pre-fabroated eq

Zoning Permit Only!
other permits may be required

APPROVED



Applicant signature: _____ **Date:** _____

*WESTERN TELECOM
MANAGEMENT*

September 28, 2005

Mr. Tom Zimmerman
Zoning Administrator
City of Napoleon
P.O. Box 151
Napoleon OH 43545

Dear Mr. Zimmerman:

Enclosed is Nextel's Application for Zoning Certificate for our proposed installation on leased space at the City's Water Tank on Vocke St.

Also, please find my Check in the amount of \$50.00 to cover the application fee.

If you have any questions please call me at 248-388-1803.

Best regards,



Melvyn L. French
Project Manager

285 Sierra Country Circle
Gardnerville NV 89460
916-997-8524

CITY OF NAPOLEON GENERAL PERMIT APPLICATION

THIS APPLICATION IS FOR RESIDENTIAL CONSTRUCTION INCLUDING BUILDING, ELECTRICAL, PLUMBING, MECHANICAL, DEMOLITIONS, REMODELING.

850

DATE: 9/28/05 JOB LOCATION: City of Napoleon Water Tank on Vocke

OWNER: Nextel Communicaitons PHONE: 248-388-1803

OWNER ADDRESS: 27755 Stansbury Blvd. CITY: Farmington Hills MI 48334

CONTRACTOR: T B D PHONE: _____

CONTRACTOR LICENSED WITH THE CITY OF NAPOLEON?: YES: _____ NO: _____

Is any of this job going to be subcontracted out? Yes: X No: _____

If yes to whom: T B D

DESCRIPTION OF WORK TO BE

PERFORMED: Install foundation and pre-fabroated equipment shelter and mount antennas on Water Tank

PLEASE MARK THE TYPE OF WORK YOU WILL BE PERFORMING

- | | |
|---|--|
| <input type="checkbox"/> A/C ADD ON | <input type="checkbox"/> REMODELING |
| <input type="checkbox"/> BOILER REPLACEMENT | <input type="checkbox"/> ROOFING |
| <input type="checkbox"/> CURBING | <input type="checkbox"/> SEWER REPAIRS** |
| <input type="checkbox"/> DECKS * | <input type="checkbox"/> SIDEWALK* |
| <input type="checkbox"/> DRIVEWAY* | <input type="checkbox"/> SIDING |
| <input type="checkbox"/> ELECTRICAL SERVICE UPGRADE | <input type="checkbox"/> STORAGE SHED* |
| <input type="checkbox"/> ELECTRICAL SERVICE NEW | <input type="checkbox"/> SWIMMING POOL* |
| <input type="checkbox"/> FENCE* | <input type="checkbox"/> FURNACE REPLACEMENT |
| <input type="checkbox"/> ADDITIONS* | <input type="checkbox"/> TEMP ELECTRIC |
| <input type="checkbox"/> FURNACE NEW | <input type="checkbox"/> WATER TAP (size _____") |
| <input type="checkbox"/> LAWN METER | <input type="checkbox"/> WINDOWS |
| <input type="checkbox"/> PLUMBING | <input checked="" type="checkbox"/> ZONING |

*PLEASE INCLUDE A PICTURE SHOWING MEASURMENTS FROM EXISTING STRUCTURES AND PROPERTY LINES. INDICATING THE TYPE OF WORK YOU WISH TO PERFORM.

** IF WORK REQUIRES GOING INTO THE STREET A STREET BOND IS REQUIRED!

FOR PERMIT COSTS PLEASE FILL OUT REVERSE SIDE.

NEXTEL
NEXTEL COMMUNICATIONS
 2755 STANSBURY BOULEVARD
 FARMINGTON HILLS, MI 48324
 TEL. (248) 863-8000
 FAX (248) 863-8848

DATE	DESCRIPTION	REV. BY	DATE	DESCRIPTION
0	PRELIMINARY DRAWING	N/A	08/12/05	
1	ADDED JOIST PAGES	SL	08/12/05	

NOTE: THESE DRAWINGS ARE TO SCALE WHEN PLOTTED ON 11"X17" SHEETS. REFER TO GRAPHIC SCALES OR REPRODUCTIONS.



LANDTECH
 Professional Surveying & Engineering
 MICHIGAN — INDIANA — OHIO
 SURVEYING & MAPPING DIVISION
 WWW.LANDTECH.PE.US

SITE #: **OH-43560**
 SITE NAME: **DOWNTOWN NAPOLEON**
 SITE ADDRESS: **VOCKE ST. NAPOLEON, OH 43546**
 Sheet Title: **SURVEY PLAN**
 Sheet Number: **SP-2**

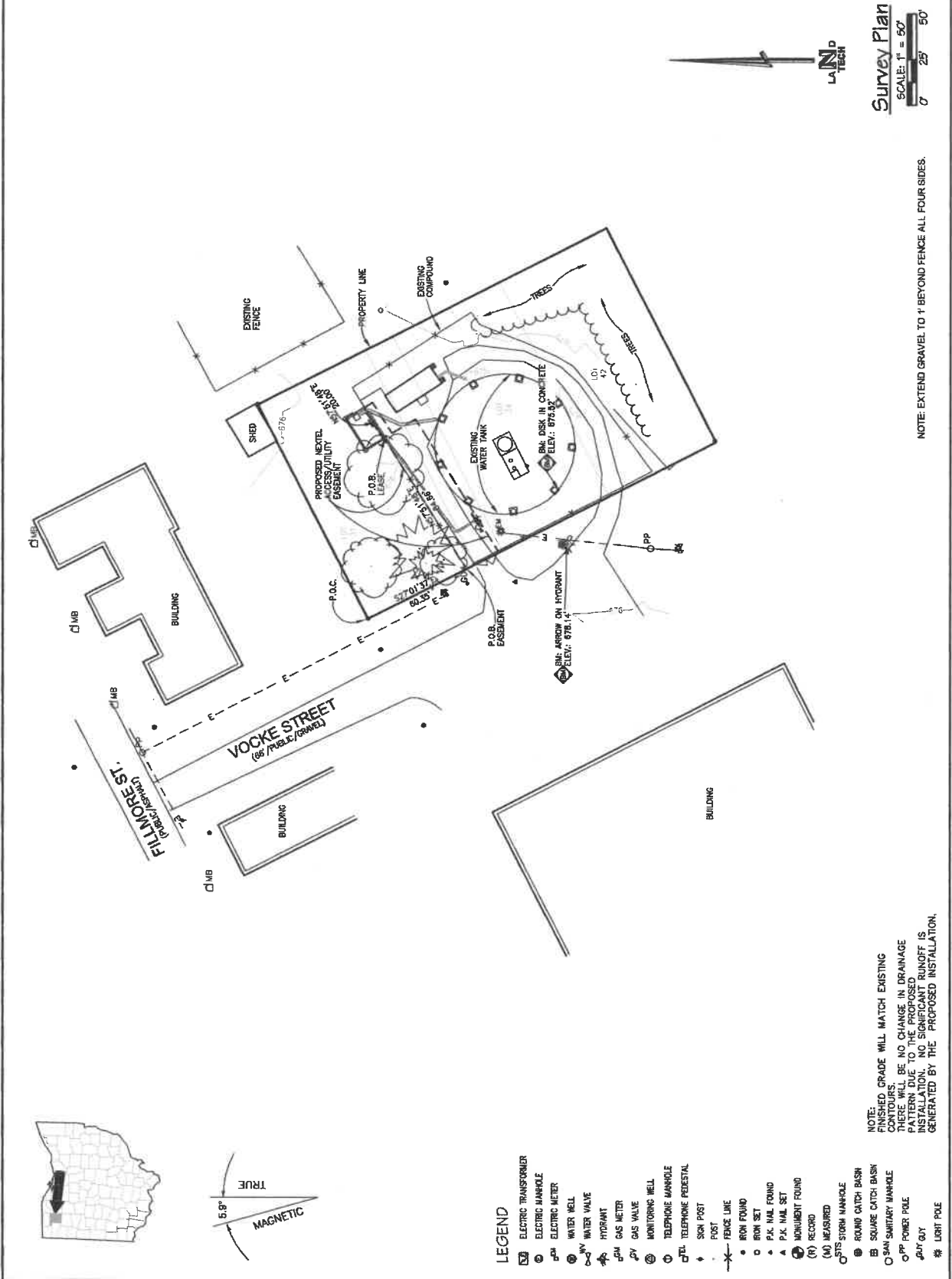

Survey Plan
 SCALE: 1" = 50'
 0 25' 50'

NOTE: EXTEND GRAVEL TO 7' BEYOND FENCE ALL FOUR SIDES.

NOTE: FINISHED GRADE WILL MATCH EXISTING CONTOURS. THERE WILL BE NO CHANGE IN DRAINAGE OR FLOODING. NO SIGNIFICANT RUNOFF IS GENERATED BY THE PROPOSED INSTALLATION.

LEGEND

- ELECTRIC TRANSFORMER
- ELECTRIC MANHOLE
- ELECTRIC METER
- WATER WELL
- WATER VALVE
- HYDRANT
- GAS METER
- GAS VALVE
- MONITORING WELL
- TELEPHONE MANHOLE
- TELEPHONE PEDestal
- SIGN POST
- FENCE LINE
- IRON FOUND
- BRASS FOUND
- P.K. NAIL FOUND
- P.K. NAIL SET
- MONUMENT FOUND
- RECORD
- (M) MEASURED
- STORM MANHOLE
- ROUND CATCH BASIN
- SQUARE CATCH BASIN
- SANITARY MANHOLE
- POWER POLE
- LIGHT POLE